

PLAN VIEW

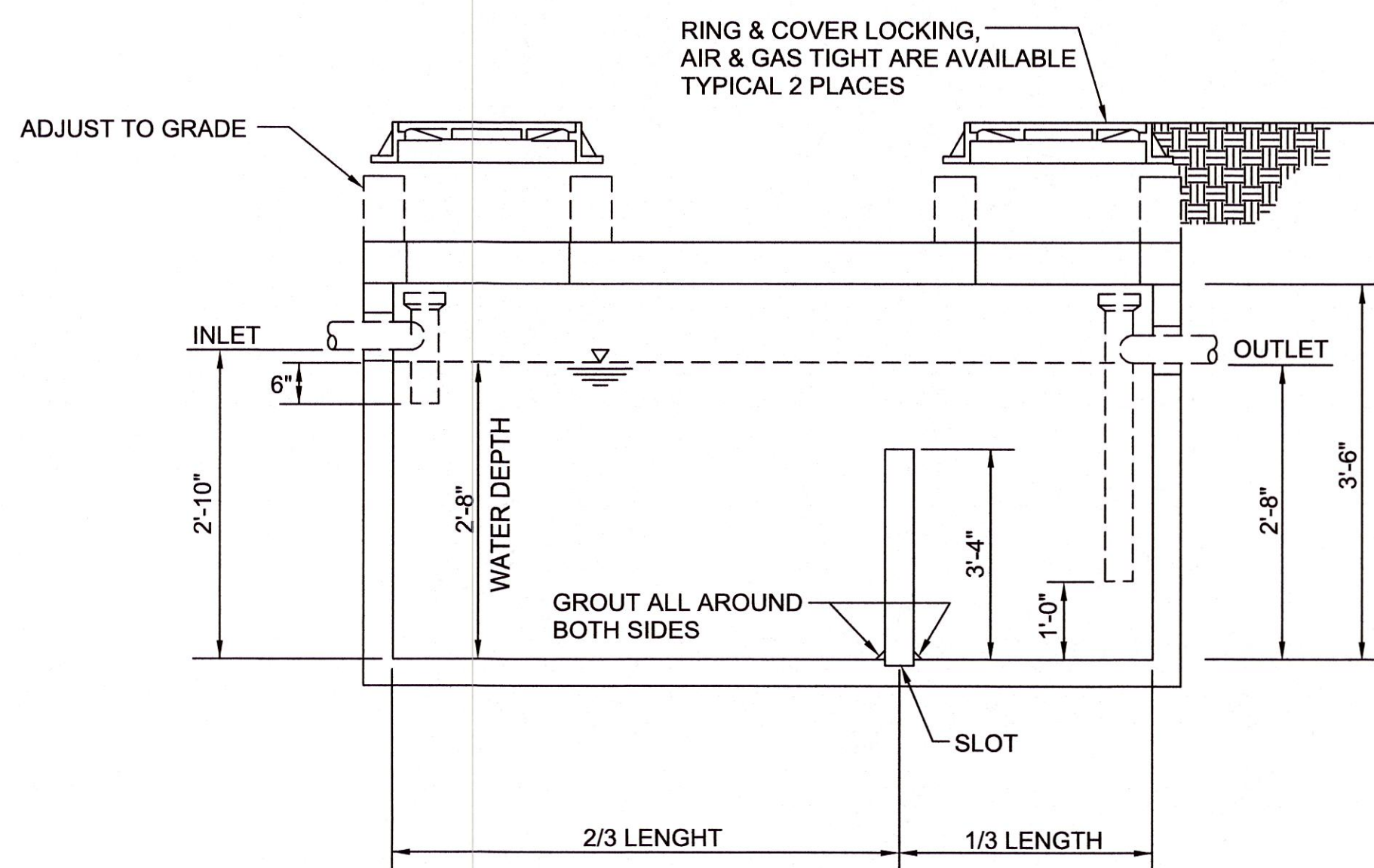

SECTION VIEW AA

430 GALLON SAND INTERCEPTOR DETAIL

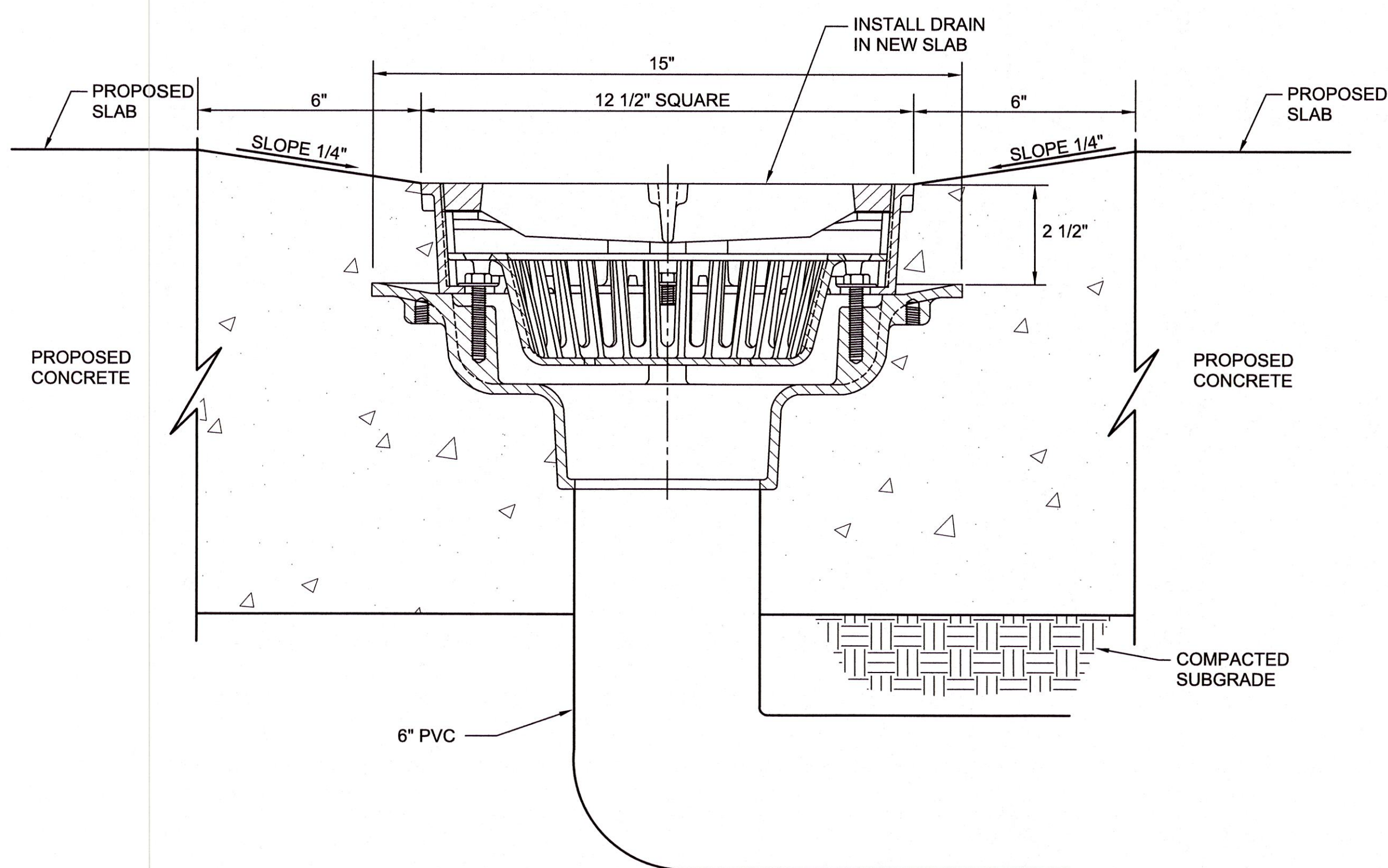

FD-2 FLOOR DRAIN DETAIL

LEGEND

- P-1 = PLUMBING FIXTURE DESIGNATION
- GW— = COLD WATER
- HWS— = HOT WATER SUPPLY
- HWR— = HOT WATER RETURN
- SS— = SANITARY SEWER
- FD = FLOOR DRAIN
- C.O. = CLEAN OUT
- G— = NATURAL GAS LINE
- VTR = VENT THROUGH ROOF
- A— = COMPRESSED AIR LINE

PROVIDE SEISMIC RESTRAINTS FOR THE FOLLOWING:

1. GAS PIPING OF ONE (1) INCH OR GREATER INSIDE DIAMETER.
2. PIPING IN MECHANICAL ROOMS 1 1/4 INCHES AND GREATER IN INSIDE DIAMETER.
3. OTHER PIPING 2 1/2 INCHES AND GREATER IN DIAMETER.
4. ELECTRICAL CONDUIT 2 1/2 INCHES AND GREATER IN INSIDE DIAMETER.

PLUMBING NOTES:

1. ALL PLUMBING SHALL COMPLY WITH THE ARKANSAS STATE PLUMBING CODE & ARKANSAS STATE FUEL GAS CODE.
2. THE CONTRACTOR, BEFORE SUBMITTING HIS PROPOSAL, SHALL INSPECT THE SITE OF THE PROPOSED CONSTRUCTION AND BECOME FULLY INFORMED AS TO THE FACILITIES, DIFFICULTIES AND RESTRICTIONS ATTENDING THE EXECUTION OF WORK. NO ADDITIONAL COMPENSATION WILL BE GRANTED FOR WORK OR ITEMS OMITTED FROM HIS PROPOSAL DUE TO HIS FAILURE TO INFORM HIMSELF OF THE CONDITIONS AFFECTING THE PERFORMANCE OF THE WORK INCLUDED IN THE CONTRACT, OR NECESSARY TO CARRY ON AND SATISFACTORILY COMPLETE THE WORK INCLUDED HEREIN.
3. ALL WORKMANSHIP AND MATERIALS HEREIN SPECIFIED SHALL MEET IN EVERY RESPECT THE CODES, STANDARDS AND REGULATIONS HAVING JURISDICTION OF THE WORK. IN CASE OF DIFFERENCE BETWEEN THE VARIOUS STANDARDS AND OTHER REGULATIONS, THE MATTER WILL BE BROUGHT TO THE ATTENTION OF THE ENGINEER AND EITHER THE MOST STRINGENT SHALL GOVERN OR THE REGULATION OR STANDARD SELECTED BY THE ENGINEER SHALL GOVERN.
4. SHOULD THE CONTRACTOR PERFORM ANY WORK THAT DOES NOT COMPLY WITH THE REQUIREMENTS OF THE APPLICABLE CODES, STANDARDS AND REGULATIONS, HE SHALL BEAR ALL COSTS ARISING FROM THE DEFICIENCIES.
5. FURNISH ALL LABOR, MATERIALS, EQUIPMENT AND SERVICES TO COMPLETE THE PLUMBING WORK AS SHOWN ON THE DRAWINGS.
6. FURNISH AND INSTALL ALL PLUMBING SYSTEMS COMPLETE IN EVERY RESPECT AND READY TO OPERATE. FURNISH ALL MISCELLANEOUS ITEMS AND ACCESSORIES REQUIRED FOR SUCH INSTALLATION, WHETHER OR NOT EACH ITEM ACCESSORY IS SHOWN ON THE DRAWINGS OR MENTIONED IN THE SPECIFICATIONS.
7. HOT AND COLD WATER PIPING ABOVE SLAB SHALL BE SCHEDULE 40 GALVANIZED STEEL WITH GALVANIZED M.I. FITTINGS OF TYPE "L" COPPER WITH WROUGHT COPPER FITTINGS, OR EQUAL. PIPING BELOW SLAB SHALL BE TYPE "K" COPPER TUBING. EXTERIOR PIPING SHALL BE SCHEDULE 40 GALVANIZED STEEL, TYPE "K" OR "L" COPPER, OR CLASS 150 CAST IRON.
8. TREATED WATER PIPING: SCHEDULE 40 PVC INSTALLED IN CRAWL SPACE BELOW FLOOR. JOINT CEMENT WILL BE PROVIDED BY PVC MANUFACTURER.
9. SOIL AND STORM DRAINAGE PIPING SHALL BE SCHEDULE 40 PVC, OR SCHEDULE 40 ABS DWV PLASTIC PIPE, OR SERVICE WEIGHT CAST IRON WITH SERVICE WEIGHT FITTINGS OR NO HUB. PIPE AND FITTINGS TO BE COATED WITH HOT COAL TAR PITCH INSIDE AND OUT.
10. WASTE AND VENT PIPING FROM DIALYSIS WALL BOXES SHALL BE SCHEDULE 40, PVC, WITH DWV FITTINGS. JOINT CEMENT BY PIPE MANUFACTURER.
11. VENT PIPING 2 1/2 INCH AND UNDER MAY BE SCHEDULE 40 GALVANIZED STEEL PIPE WITH BANNED CAST IRON FITTINGS OR GALVANIZED VICTAULIC COUPLINGS AND FITTINGS. THREE INCH AND LARGER PIPE SHALL BE SERVICE WEIGHT CAST IRON. NO HUB. COPPER DWV WITH COPPER DRAINAGE FITTINGS MAY BE USED FOR ALL SIZE VENTING PIPING. VENT PIPE MAY BE SCHEDULE 40 PVC OR ABS DWV PLASTIC PIPE.
12. GATE AND GLOBE VALVES SHALL BE BRONZE WITH A STEAM WORKING PRESSURE OF 125 PSI AS MANUFACTURED BY JENKINS, STOCKHAM OR WELLWORTH, OR EQUAL. VALVES 2" AND SMALLER SHALL HAVE SCREWED ENDS. VALVES 2 1/2" AND LARGER SHALL BE IRON BODY BRONZE MOUNTED 125 PSI ASA FLANGED.
13. CONNECTIONS ARE NOT PERMITTED BETWEEN POTABLE WATER AND NON-POTABLE WATER OR WASTE SOURCES.
14. AIR GAPS OR APPROVED BACKFLOW PREVENTERS SHALL ALWAYS BE USED WHEN REQUIRED BY CODE OR AS NECESSARY TO PREVENT BACKFLOW.
15. ALL COLD AND HOT WATER SUPPLY AND RETURN PIPING EXCEPT EXPOSED CONNECTIONS TO PLUMBING FIXTURES, FLANGES AND UNIONS SHALL BE INSULATED WITH 3/4" WALL THICKNESS GUSTIN-BACON "SNAP-ON" Owens-Corning "PF".
16. ALL EXPOSED PIPING SHALL HAVE A FIRE RETARDANT JACKET APPLIED.
17. COLD WATER PIPING SHALL HAVE A VAPOR BARRIER JACKET APPLIED.
18. HOT WATER PIPING UNDER FLOORS, 1" FOAMGLAS COVERED WITH GLASS CLOTH AND MASTIC.
19. A WATERPROOFING FLASHING SHALL BE PROVIDED FOR EACH PIPE OR VENT PASSING THROUGH THE ROOF.
20. AFTER THE HOT AND COLD WATER SYSTEMS ARE COMPLETE, THEY SHALL BE FLUSHED OUT COMPLETELY AND FILLED WITH WATER AND A SOLUTION OF SODIUM HYPO CHLORITE ADDED TO THE SYSTEM. THE SOLUTION SHALL CONSIST OF 1 GALLON OF 5% SODIUM HYPO CHLORITE, PUREX OR OTHER BLEACH TO 200 GALLONS OF WATER. CHECK RESIDUAL CHLORINE BY ORTHOTOLIDIN TEST. ALLOW SOLUTION TO REMAIN IN THE SYSTEM FOR 24 HOURS, AFTER WHICH THE ENTIRE SYSTEM SHALL BE FLUSHED. THE ENGINEER SHALL BE NOTIFIED 24 HOURS PRIOR TO TESTING SO HIS REPRESENTATIVE CAN WITNESS TEST.
21. CUT PIPE ACCURATELY TO MEASUREMENTS ESTABLISHED AT THE SITE, WORK INTO PLACE, WITHOUT SPRINGING OR FACING AND CLEAR ALL WINDOWS, DOORS AND OTHER OPENINGS. REAM ALL PIPING TO REMOVE BURRS AND INSTALL SO AS TO PERMIT FREE EXPANSION AND CONTRACTION WITHOUT CAUSING DAMAGE. MAKE ALL CHANGES IN DIRECTION WITH FITTINGS.
22. PROVIDE, WHETHER SHOWN OR NOT, SUFFICIENT AWING JOINTS, EXPANSION LOOPS AND DEVICES NECESSARY FOR A FLEXIBLE PIPING SYSTEM. PROVIDE UNION SHUT OFF VALVES SUITABLE LOCATED TO FACILITATE MAINTENANCE AND REMOVAL OF ALL EQUIPMENT OR APPARATUS. INSTALL DRAIN VALVES AT ALL LOW POINTS OF EACH SYSTEM TO ENABLE COMPLETE DRAINAGE, AND AIR VENTS AT ALL HIGH POINTS IN THE PIPING SYSTEM TO ENABLE COMPLETE AIR VENTING.
23. JOINTS IN COPPER TUBING SHALL BE MADE USING SWEAT FITTINGS AND TIN-ANTIMONY SOLDER AND NON-CORROSIVE FLUX. FOR SOLDERED JOINTS, THE OUTSIDE SURFACE AT END OF PIPE AND INSIDE SURFACE OF FITTING SHALL BE THOROUGHLY CLEANED WITH STEEL WOOL OR EMERY CLOTH AND ALL BURRS SHALL BE REMOVED. AFTER CLEANING, SURFACES TO BE JOINED SHALL BE EVENLY AND COMPLETELY COVERED WITH FLUX. SOLDER JOINTS SHALL BE WELL SUPPORTED DURING THE HEATED PROCESS AND SHALL NOT BE STRAINED DURING THE COOLING PERIOD. EXCESS SOLDER SHALL BE REMOVED WHILE IN A PLASTIC STATE, LEAVING A FILLET AROUND THE CUP OF THE FITTING AS IT COOLS.
24. ALL PIPE AND FITTINGS WITH SCREWED ENDS SHALL HAVE ITS THREADS CUT CLEAN AND TRUE AND IN CONFORMANCE WITH THE ASA SPECIFICATIONS B2-1 FOR TAPER THREADS. SCREWED PIPE AND FITTING OF BRASS SHALL BE MADE UP WITHOUT MARRING OR DAMAGING PIPE AND FITTING SURFACES. ALL SCREWS PIPE JOINTS, EXCEPT WHERE SPECIFIED OTHERWISE, SHALL BE MADE UP WITH NON-SOLUBLE, NON-TOXIC, APPROVED THREAD COMPOUND, APPLIED TO MALE THREADS ONLY.
25. HANGERS: FURNISH AND INSTALL SUITABLE HANGERS AND SUPPORTS FOR ALL HORIZONTAL LINES. HANGERS AND SUPPORTS SHALL BE GRINNEL, FEE AND MASON, OR EQUAL. HEAVY PIPES SHALL BE CARRIED BY PIPE HANGERS SUPPORTED BY RODS SECURED TO SLAB OR BY APPROVED DESIGN. NO PIPING SHALL BE HUNG FROM OTHER PIPING. IN NO CASE SHALL HANGERS BE SUPPORTED BY MEANS OF VERTICAL EXPANSION BOLTS.
26. ESCUTCHEONS SHALL BE INSTALLED ON PIPES AND CONDUITS WHEREVER THEY PASS THROUGH FLOORS, CEILINGS, WALLS OR PARTITIONS IN FINISHED AREAS.
27. ALL HORIZONTAL PIPING SHALL BE SUPPORTED BY HANGERS IN ACCORDANCE WITH ALL SEISMIC REQUIREMENTS.
28. WATER HEATERS SHALL BE PROVIDED WITH ANTISIPHON DEVISE, RELIEF VALVE IN ACCORDANCE WITH SECTION 504 OF THE ARKANSAS STATE PLUMBING CODE. RELIEF VALVE SHALL DISCHARGE INTO THE HUB DRAIN AND SHALL BE PROVIDED WITH AN AIR GAP.
29. ALL HUB DRAINS SHALL BE INSTALLED IN ACCORDANCE WITH SECTION 802.3 OF THE ARKANSAS STATE PLUMBING CODE AND SHALL EXTEND AT LEAST 1" ABOVE THE FLOOR.
30. ALL HUB DRAINS AND FLOOR DRAINS SHALL BE PROVIDED WITH A TRAP SEAL PRIMER VALVE. TRAP SEAL PRIMER VALVE SHALL CONNECT TO THE TRAP AT A POINT ABOVE THE LEVEL OF THE TRAP SEAL. TRAP SEAL PRIMER VALVE SHALL CONFORM TO ASSE 1018 OR ASSE 1044.
31. WATER HEATER INSTALLATION SHALL COMPLY WITH ARKANSAS STATE PLUMBING CODE CHAPTER 5.
32. WATER DISTRIBUTION SYSTEM SHALL COMPLY WITH ARKANSAS STATE PLUMBING CODE CHAPTER 6.
33. ALL HAND WASHING SINKS SHALL BE PROVIDED WITH TEMPERATURE MIXER FOR TEMPERED WATER IN ACCORDANCE WITH ARKANSAS STATE PLUMBING CODE SECTION 416.5.
34. INSTALL FLOOR DRAIN (FD-2) IN NEW CONCRETE SLAB.
35. ALL AIR PIPING SHALL BE BLACK STEEL PIPING.

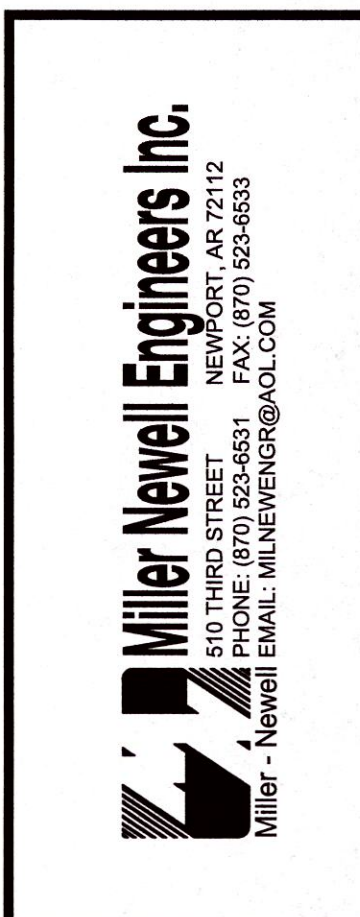
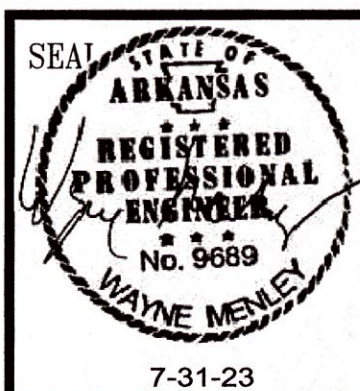

THESE DRAWINGS AND THE DESIGN SHOWN HEREON ARE THE PROPERTY OF HORD ARCHITECTS. THE REPRODUCTION, COPYING OR USE OF THIS INFORMATION WITHOUT HORD ARCHITECTS' WRITTEN CONSENT IS PROHIBITED. AND ANY INFRINGEMENT WILL BE SUBJECT TO LEGAL ACTION. HORD ARCHITECTS

PROPOSED:
TRUMANN FIRE STATION
 801 WEST MAIN ST, TRUMANN, AR 72472

PROJECT NO.: 2023-02
 DRAWN BY:
 CHECKED BY: WM
 DATE: 07-31-2023
 REVISIONS:

SHEET NO.:

P108