

THESE DRAWINGS AND THE DESIGN SHOWN HEREON ARE THE PROPERTY OF HORD ARCHITECTS. THE REPRODUCTION, COPYING OR USE OF THIS INFORMATION WITHOUT HORD ARCHITECTS' WRITTEN CONSENT IS PROHIBITED, AND ANY INFRINGEMENT WILL BE SUBJECT TO LEGAL ACTION. HORD ARCHITECTS ©

PROPOSED:
TRUMANN FIRE STATION
801 WEST MAIN ST, TRUMANN, AR 72472

PROJECT NO.: 2023-02
DRAWN BY: DD
CHECKED BY: WM
DATE: 07-31-2023
REVISIONS:

SHEET NO.:
C104

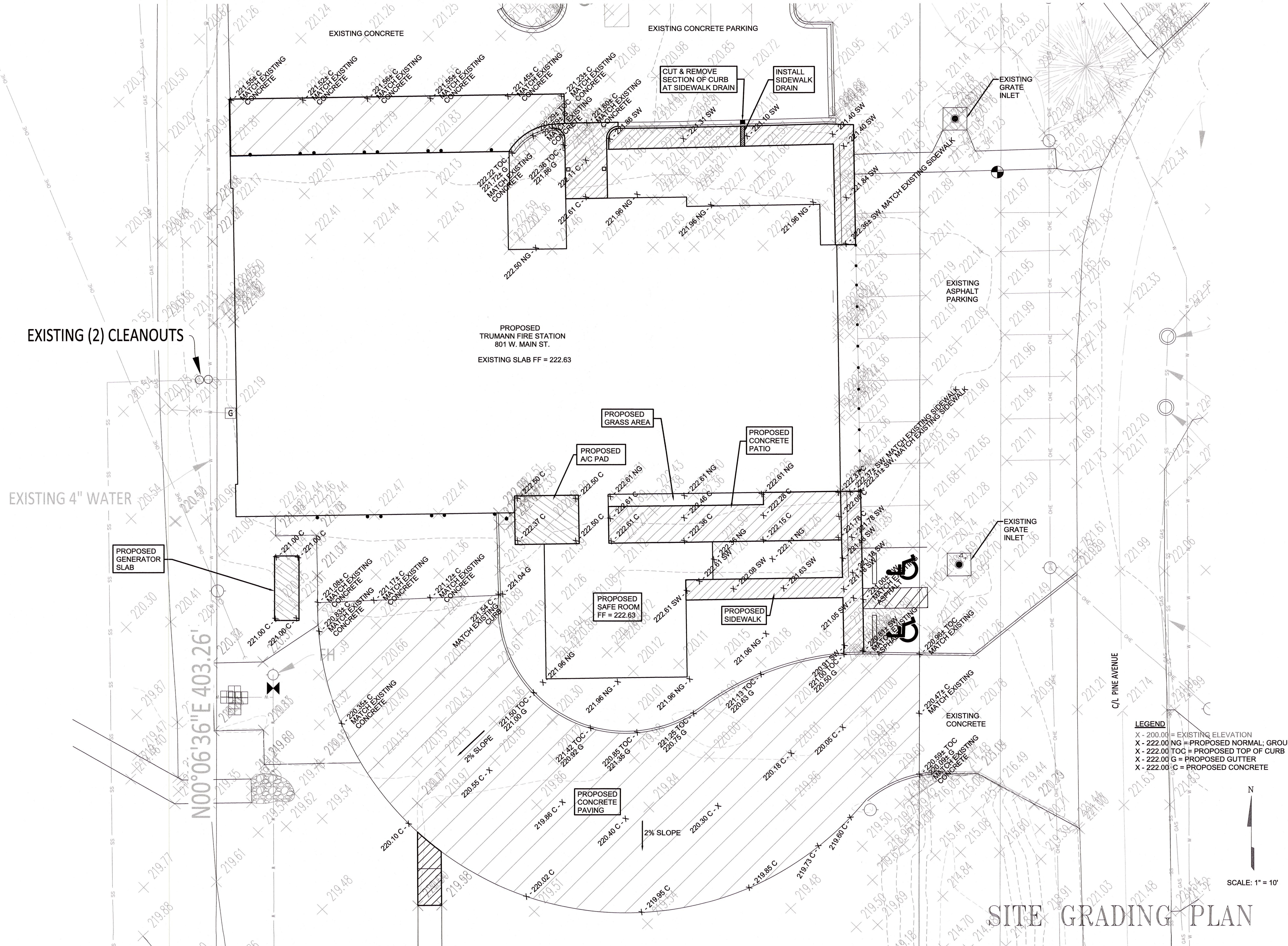

LEGEND
X - 200.00 = EXISTING ELEVATION
X - 222.00 NG = PROPOSED NORMAL; GROUND
X - 222.00 TOC = PROPOSED TOP OF CURB
X - 222.00 G = PROPOSED GUTTER
X - 222.00 C = PROPOSED CONCRETE

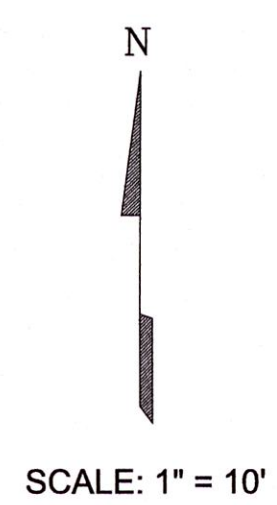

SITE GRADING PLAN

I:\92.168.1.254\Miller-Newell\David\2023-04-04 - DD Drawings\SITE GRADING PLAN.dwg, 8/7/2023 7:00:18 AM, DWG To PDF.pc3