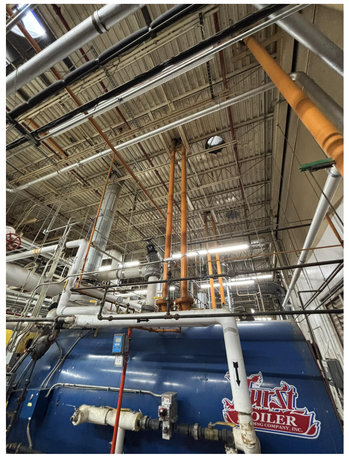

1 - SIDE VIEW OF EXISTING BOILER TO BE REMOVED

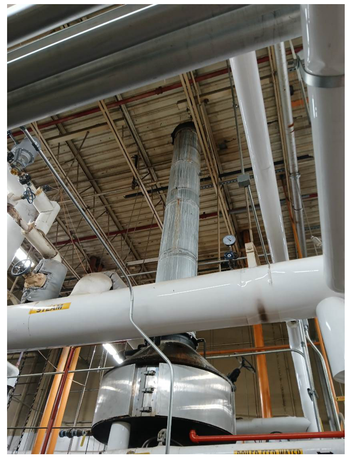

2 - BOTTOM VIEW OF BOILER FLUE TO BE REMOVED

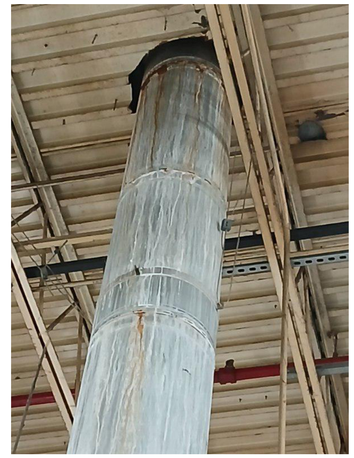

3 - ROOF PENETRATION OF BOILER FLUE TO BE REMOVED

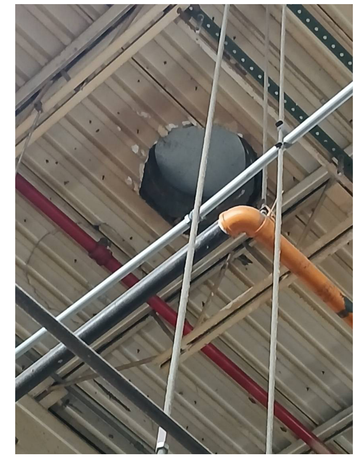

4 - HOLE IN DECK AND CURB/CAP FROM PREVIOUSLY REMOVED BOILER FLUE

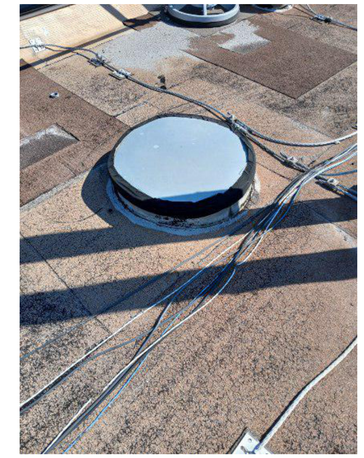

5 - CAP AT PREVIOUSLY REMOVED BOILER FLUE TO BE REMOVED

6 - ROOF SIDE VIEW OF EXISTING BOILER FLUE TO BE REMOVED

7 - LIGHTNING PROTECTION AROUND FLUE TO BE REMOVED & REINSTALLED

8 - METAL CURB OF BOILER FLUE TO BE REMOVED

9 - CLOSE UP OF METAL FLUE CURB

10 - EXISTING METAL SLEEVE THRU WALL @ GAS PIPE TO BE REMOVED

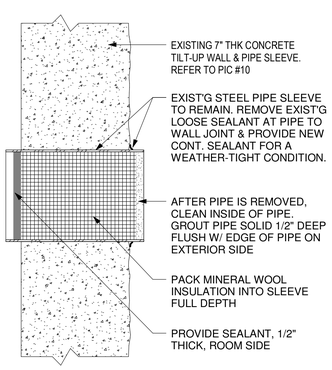

1 EXISTING WALL PENETRATION

3" = 1'-0"

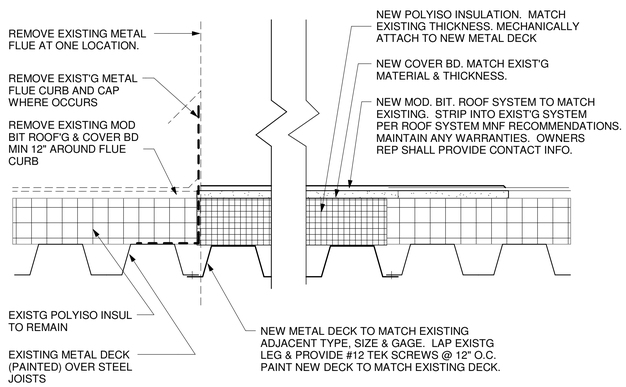

2 ROOF REPAIR DETAIL

3" = 1'-0"

CROMWELL
1300 East 6th Street Little Rock, AR 72202
501.372.2900 cromwell.com

Project

L'Oreal USA Products
NLR - BOILER REPLACEMENT
11500 Maybelline Rd
North Little Rock, AR 72117

Design Phase

CONSTRUCTION DOCUMENTS

Revisions

No.	Date	Description

Stamp

CERTIFIED ARCHITECTS ENGINEERS INC. C-98 REGISTERED ARCHITECTS ARKANSAS

REGISTERED ARCHITECT DANIEL K. FOWLER No. 3339 ARKANSAS

04-11-2025

Notes

1. CROMWELL ARCHITECTS ENGINEERS, INC. ALL RIGHTS RESERVED
2. THIS SHEET DESIGNED FOR COLOR PRINTING. CRITICAL INFORMATION MAY BE LOST WITH BLACK AND WHITE PRINTING.

Project Number 2025-024

Issue Date 04-11-2025

Sheet Title

PHOTOS EXISTING CONDITIONS & DETAILS

Sheet Number

A-201